

PLAN SHOWING THE PROPOSED ADDITIONS TO THE EXISTING RESIDENCE AT DOOR NO 17 MANGADY SAMI IYER STREET, NUNGAMBAKKAM MADRAS 34

P.S NO BLOCK No 24

CORPORATION DIVISION 107

SCALE 1" = 8 FT (1:100)

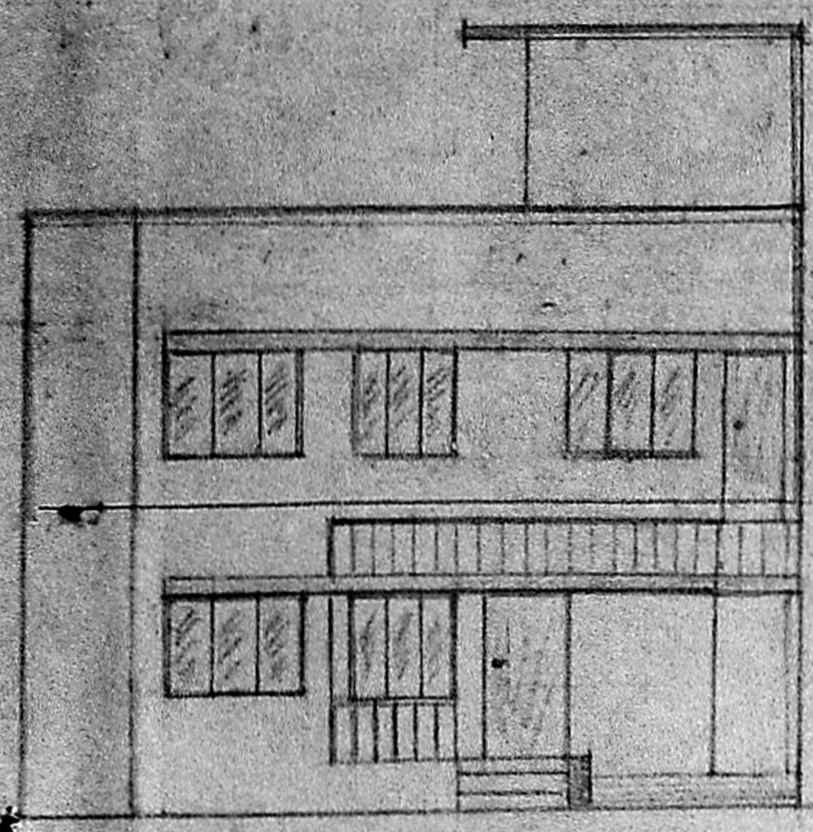
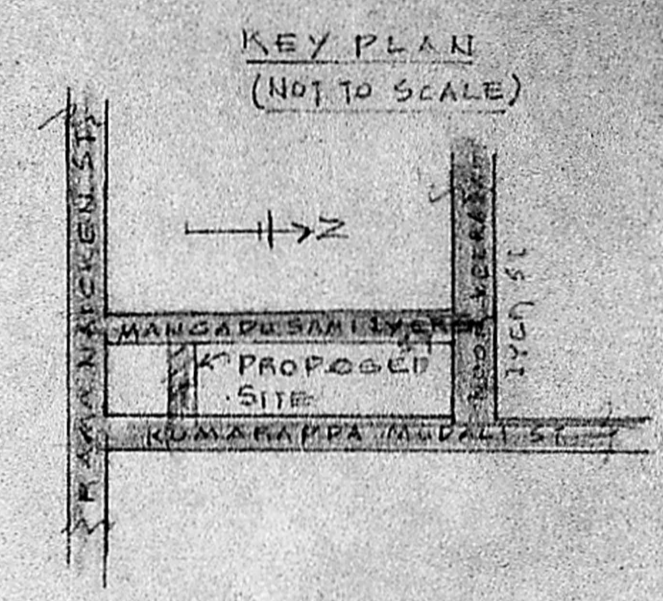

FRONT ELEVATION

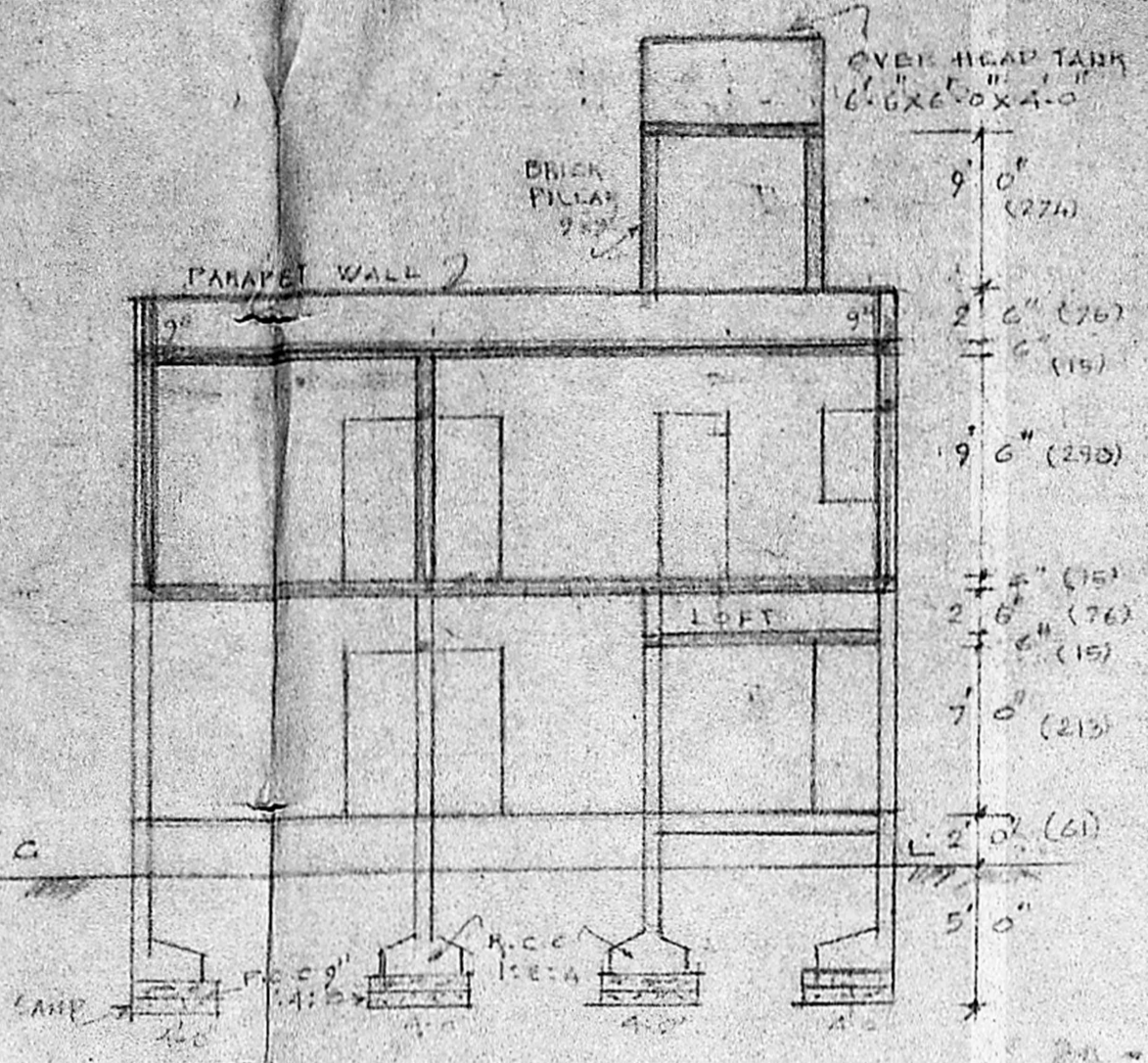

SECTION ON X-Y

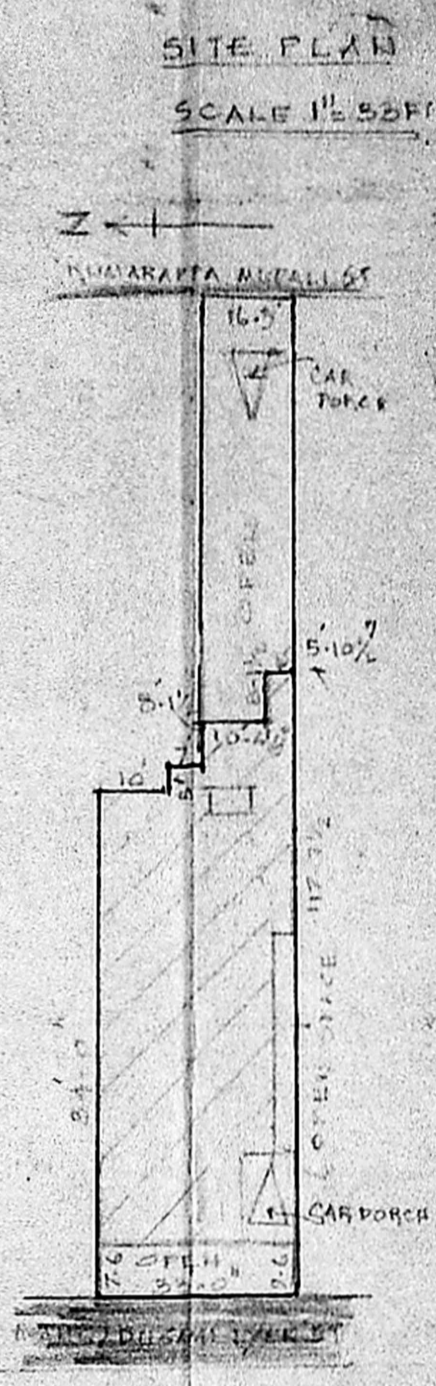

SITE PLAN SCALE 1" = 50 FT

Planning Permit No. A/439/90

APPROVED

SUBJECT TO THE CONDITIONS IN THIS OFFICE LETTER.

No. P. 26. A. 1860/1971, No. 16-5-90

e/c. C. R. Umash

FOR MEMBER SECRETARY
MADRAS METROPOLITAN DEVELOPMENT AUTHORITY
MADRAS - 600 008.

SCHEDULE OF JOINERY:-

| TYPE | SIZE | DESCRIPTION |
|----------------|-------------|-------------|
| D ₁ | 36" x 70" | DOOR |
| D ₂ | 30" x 66" | " |
| D ₃ | 26" x 60" | " |
| W ₁ | 5'0" x 4'6" | WINDOW |
| W ₂ | 4'0" x 4'6" | " |
| W ₃ | 3'0" x 4'6" | " |
| W ₄ | 4'6" x 4'6" | " |
| V ₁ | 2'6" x 2'0" | VENTILATOR |
| V ₂ | 1'6" x 2'0" | " |
| W.R. | 3'0" x 6'0" | WARDROBE |

SPECIFICATIONS:-

BRICK WORK IN CEMENT MORTAR 1:6 WITH 3" THICK BRICKS.

R.C.C. LINTELS OVER DOORS & WINDOWS WITH SUITABLE REINFORCEMENT.

PLASTERING IN CEMENT MORTAR WALLS 1/2" THICK 1:4 & CEILING 3/4" THICK 1:3.

COLOUR INDEX:-

| | |
|---------------|--|
| PROPOSED WORK | |
| ROADS | |
| SITE BOUNDARY | |
| EXISTING | |
| DEMOLITION | |

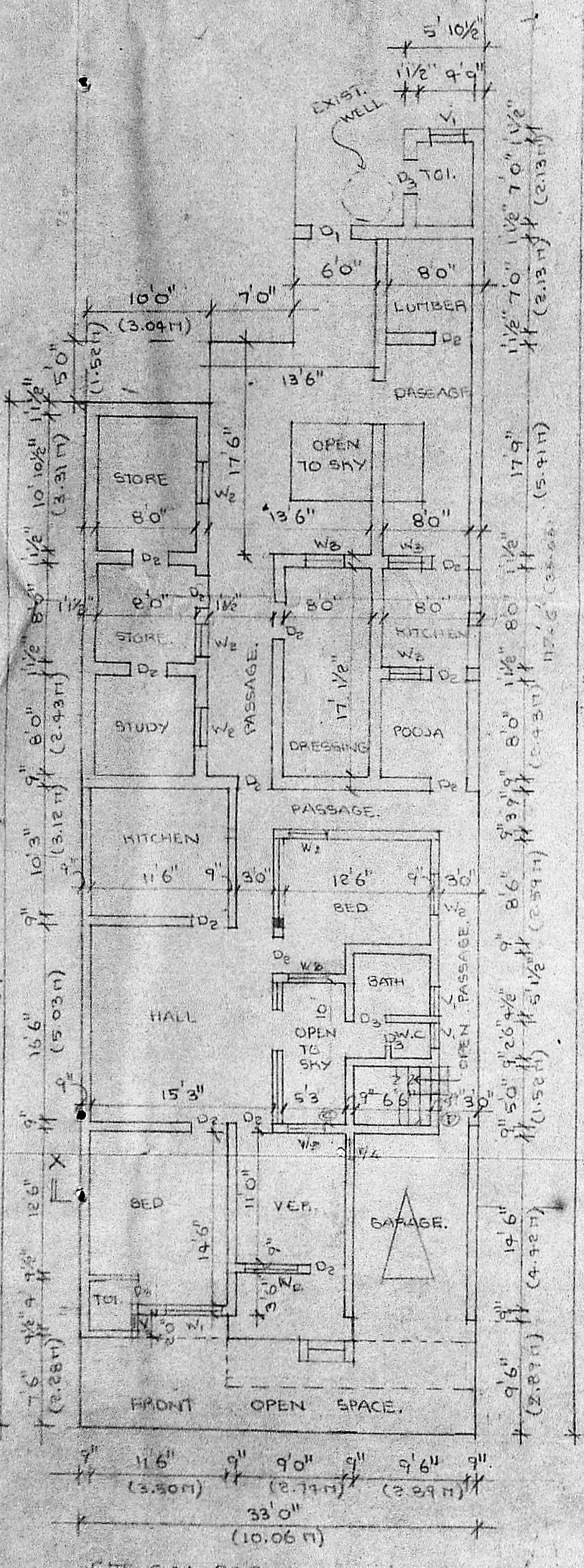

SITE CUM GROUND FLOOR PLAN

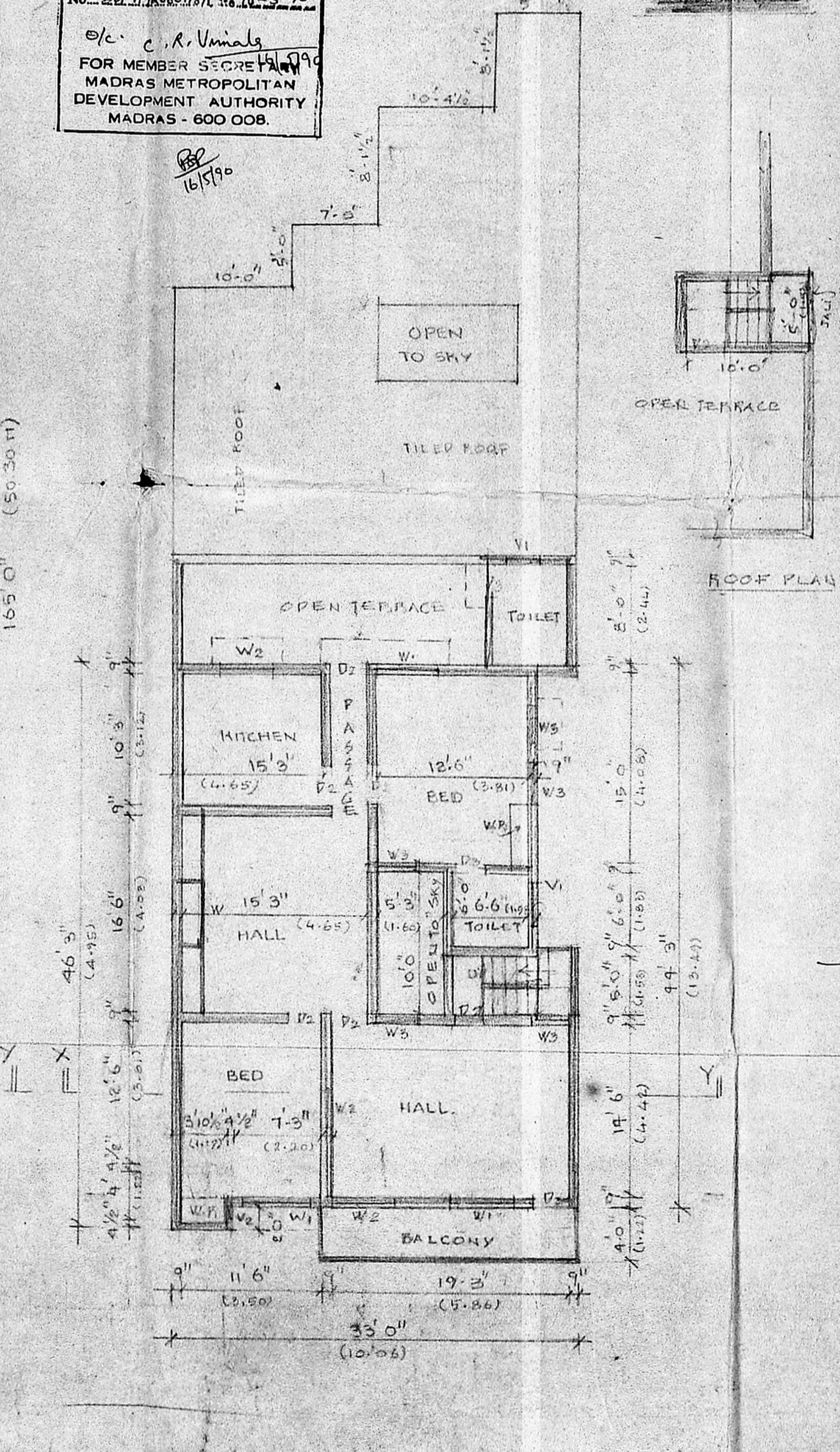

FIRST FLOOR PLAN

V. Ramachandran
OWNER

P. Narayanasami

P. NARAYANASAMI
CONSULTING CIVIL ENGINEER
LICENCED SURVEYOR
CORPORATION OF MADRAS
LICENCE NO. 21
28, Molpadi Muthu Street
NUNGAMBAKKAM, MADRAS-34

LICENCED SURVEYOR